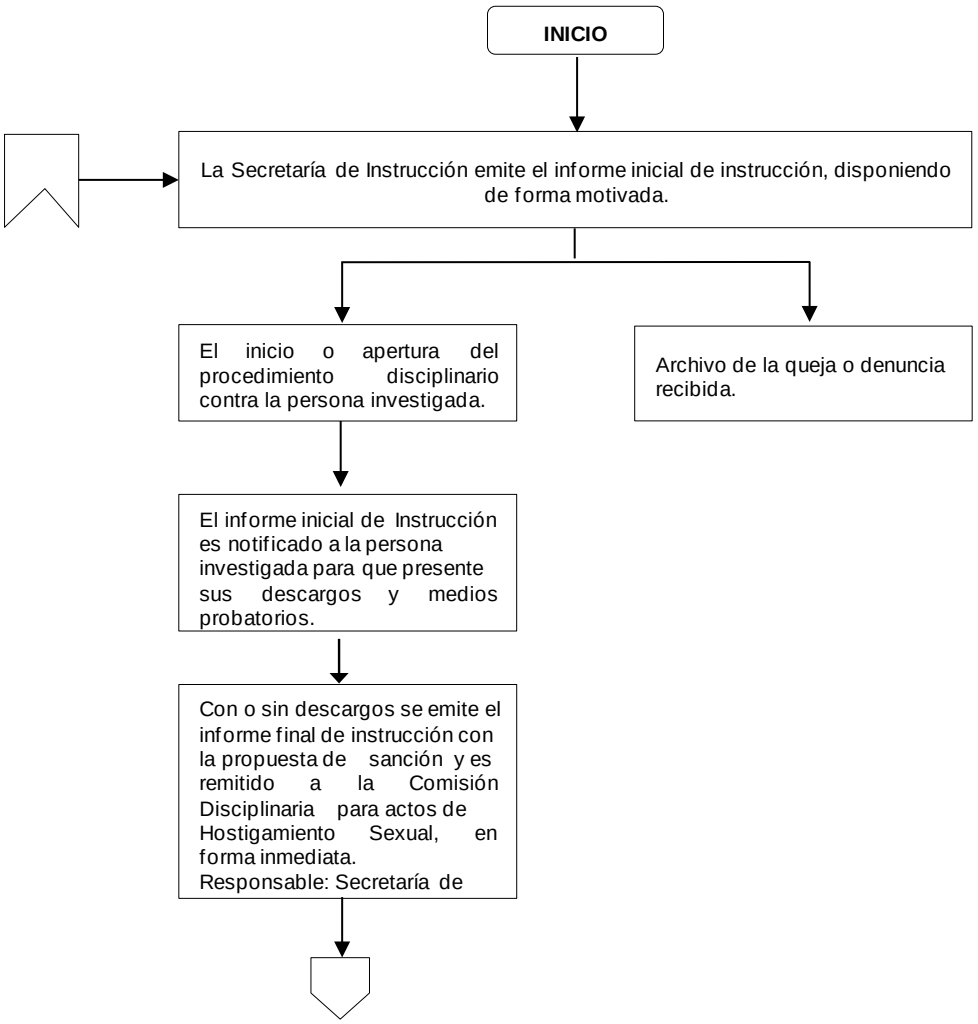Etapa de Instrucción